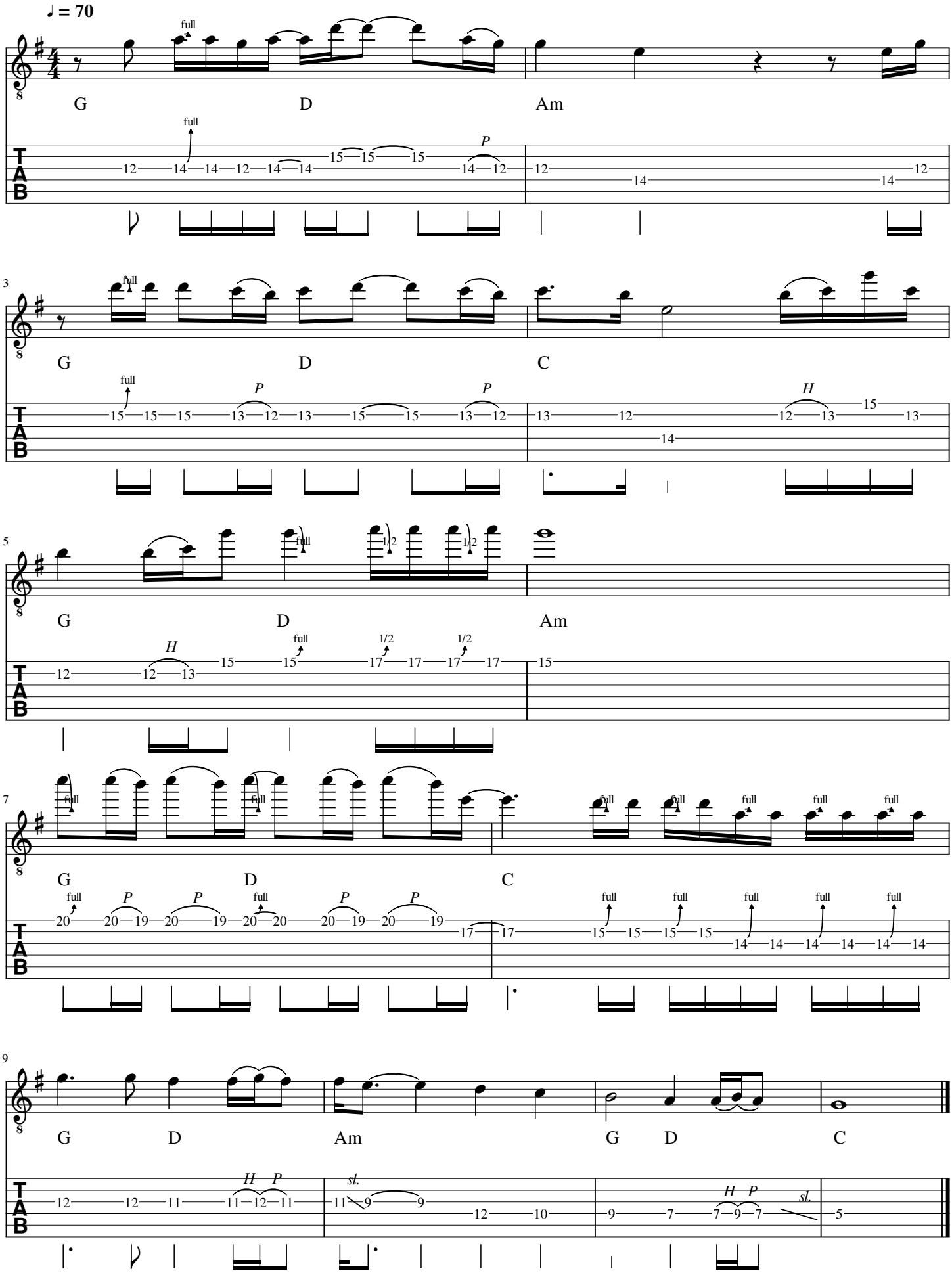Knocking on Heaven's Door - Solo